



Safeguarding Data Pack

2019/2020



Contents

Part A

Adult

Safeguarding Referrals and Activity by Local Safeguarding Adult Board area

Page

3	All areas data
4	Referrals by abuse type

Part B

Children's

Safeguarding Referrals and Activity by Local Safeguarding Children's Board area

Page

5	All areas data
6	Referrals by abuse type

Part C

Activity

Safeguarding Referrals and Activity by Local Safeguarding Adult Board area

Page

7	Patient Transport Service (PTS)
8	Work Streams
9	Prevent

Part A

Adult referrals by area

	Apr-19	May-19	Jun-19	Jul-19	Aug-19	Sep-19	Oct-19	Nov-19	Dec-19	Jan-20	Feb-20	Mar-20	YTD
Birmingham	486	520	481	489	427	402	494	483	526	519	548	514	5889
Coventry	122	126	148	120	155	137	148	164	172	168	150	147	1757
Dudley	138	142	151	148	187	155	158	177	182	213	182	186	2019
Herefordshire	45	42	50	35	32	44	49	46	32	47	39	27	488
Sandwell	128	111	138	130	140	147	144	166	149	168	139	165	1725
Shropshire	80	85	80	90	87	94	82	90	99	131	134	90	1142
Solihull	73	116	71	94	82	84	83	70	99	103	98	98	1071
Staffordshire & Stoke-on-Trent	448	509	522	593	544	501	557	494	575	617	560	551	5447
Telford	60	56	34	59	56	46	51	56	78	70	98	58	722
Walsall	161	184	163	162	170	158	189	155	152	181	169	205	2049
Warwickshire	232	179	216	258	222	229	235	240	276	253	244	205	2789
Wolverhampton	128	152	175	144	126	140	147	161	165	197	186	165	1886
Worcestershire	204	173	172	189	170	187	184	186	248	238	226	252	2429
Total	4124	4270	4135	4329	4181	4048	4356	4307	4732	5055	4798	4602	52937

Adult safeguarding referrals by abuse type

ADULT																		
Area	At Risk	Discriminatory Abuse	Domestic Abuse	Domestic Violence	Emotional Abuse	Financial/material Abuse	Mental Ill Health	Modern Slavery	Neglect	Neglect And Acts Of Omission	No Abuse	Organisational Abuse	Physical Abuse	Psychological Abuse	Self-neglect	Sexual Abuse	Suspicion Of Abuse	Not stated
Birmingham	341	0	0	97	88	114	2	2	0	446	292	57	125	17	443	32	57	6
Coventry	90	1	0	25	17	31	0	1	0	123	80	18	38	2	99	6	15	2
Dudley	115	0	0	15	12	28	0	0	0	112	77	10	27	6	135	6	17	3
Hereford	42	0	1	6	7	4	0	0	0	26	33	1	4	2	40	1	7	1
Sandwell	104	1	0	19	18	20	0	2	0	118	88	6	29	9	128	5	11	2
Shropshire	86	0	0	9	10	17	0	0	0	100	69	6	8	2	123	3	7	0
Solihull	51	0	1	12	7	9	0	0	0	71	52	5	15	2	56	1	15	0
Staffordshire	204	0	0	33	32	43	0	1	0	275	191	32	58	7	272	7	30	5
Stoke	77	0	0	10	14	18	0	0	0	98	69	16	14	2	117	8	21	0
Telford	53	0	0	14	3	12	0	0	0	54	42	6	19	2	63	2	4	2
Walsall	101	1	0	17	11	27	0	0	1	159	87	9	25	3	97	5	20	0
Warwickshire	129	0	0	30	22	43	0	1	0	180	133	24	51	6	142	8	21	1
Wolverhampton	90	0	0	11	20	22	0	1	0	142	85	12	29	1	121	9	17	0
Worcestershire	150	0	0	25	32	39	0	1	0	156	151	13	40	7	184	9	19	4
Total	1633	3	2	323	293	427	2	9	1	2060	1449	215	482	68	2020	102	261	26

Part B

Child referrals by area

	Apr-19	May-19	Jun-19	Jul-19	Aug-19	Sep-19	Oct-19	Nov-19	Dec-19	Jan-20	Feb-20	Mar-20	YTD
Birmingham	160	145	160	167	141	152	148	154	151	175	199	147	1899
Coventry	46	49	54	45	41	35	29	48	45	57	49	34	532
Dudley	28	34	38	38	28	33	33	39	29	38	52	44	434
Herefordshire	9	17	14	21	15	12	26	17	9	9	19	10	178
Sandwell	37	51	48	40	34	43	43	38	45	47	49	47	522
Shropshire	18	28	26	24	33	26	28	22	34	35	31	21	326
Solihull	17	16	9	11	16	15	21	15	16	21	17	15	189
Staffordshire & Stoke-on-Trent	156	155	166	166	182	208	218	142	216	215	272	186	2282
Telford	17	20	22	18	18	15	14	25	23	23	29	22	246
Walsall	34	41	50	41	39	34	44	40	33	47	53	56	512
Warwickshire	51	58	44	49	57	45	51	74	56	62	88	68	703
Wolverhampton	41	40	38	43	31	43	40	35	43	48	48	53	503
Worcestershire	56	46	57	57	50	53	55	40	48	79	79	69	689
Total	923	997	1023	1000	929	929	987	990	990	1183	1321	1094	12366

Child safeguarding referrals by abuse type

CHILD																							
Area	Alcohol Or Substance Abuse	At Risk	At Risk Of Fgm	Child Sex Exploitation	Child Trafficking	Discriminatory Abuse	Domestic Abuse	Domestic Violence	Emotional Abuse	Emotional Or Self Harm	Forced Marriage	Mental Ill Health	Neglect	Neglect And Acts Of Omission	No Abuse	Organisational Abuse	Physical Abuse	Psychological Abuse	Self-neglect	Sexual Abuse	Suspicion Of Abuse	Trafficking	Not stated
Birmingham	133	451	2	3	2	0	69	13	66	27	2	196	247	19	392	0	127	2	1	16	49	0	6
Coventry	48	135	0	0	0	0	26	3	19	6	0	61	64	4	103	0	21	0	0	3	8	0	10
Dudley	37	111	0	0	0	0	13	1	11	5	0	39	57	2	108	0	17	0	1	3	9	0	5
Herefordshire	24	29	0	1	0	0	5	0	9	8	0	21	24	1	31	0	7	0	0	4	3	0	2
Sandwell	25	138	1	1	0	0	20	9	18	8	0	49	63	4	113	0	24	0	0	6	13	0	3
Shropshire	32	69	0	1	0	0	4	1	5	10	0	49	26	2	90	0	8	0	1	5	7	0	2
Solihull	14	42	0	0	0	0	3	1	6	3	0	28	20	1	55	0	7	0	1	1	2	0	0
Staffordshire	81	185	0	0	1	0	23	5	23	25	0	113	81	4	173	0	19	0	1	7	20	0	3
Stoke	42	82	0	0	1	0	4	3	10	5	0	47	41	5	72	0	11	0	2	2	4	0	0
Telford	19	58	0	0	0	0	5	0	3	8	0	34	36	1	55	0	9	0	0	2	2	0	3
Walsall	30	109	1	1	0	1	29	6	17	6	0	59	51	1	120	1	39	0	0	2	14	0	3
Warwickshire	67	163	0	1	0	0	25	7	20	22	0	108	66	4	148	0	27	0	0	8	3	1	0
Wolverhampton	44	126	0	1	0	0	15	4	12	16	0	48	59	4	98	0	26	0	0	11	14	0	2
Worcestershire	84	150	1	0	1	0	29	2	19	19	0	81	60	4	157	0	29	0	2	8	14	0	3
Total	680	1848	5	9	5	1	270	55	238	168	2	933	895	56	1715	1	371	2	9	78	162	1	42

Part C

PTS

	Apr-19	May-19	Jun-19	Jul-19	Aug-19	Sep-19	Oct-19	Nov-19	Dec-19	Jan-20	Feb-20	Mar-20	YTD
Number of referrals made by PTS 2018/2019	25	27	26	32	26	23	23	23	23	37	12	28	305
Number of referrals made by PTS 2019/2020	30	15	31	35	30	24	21	14	17	24	19	22	282

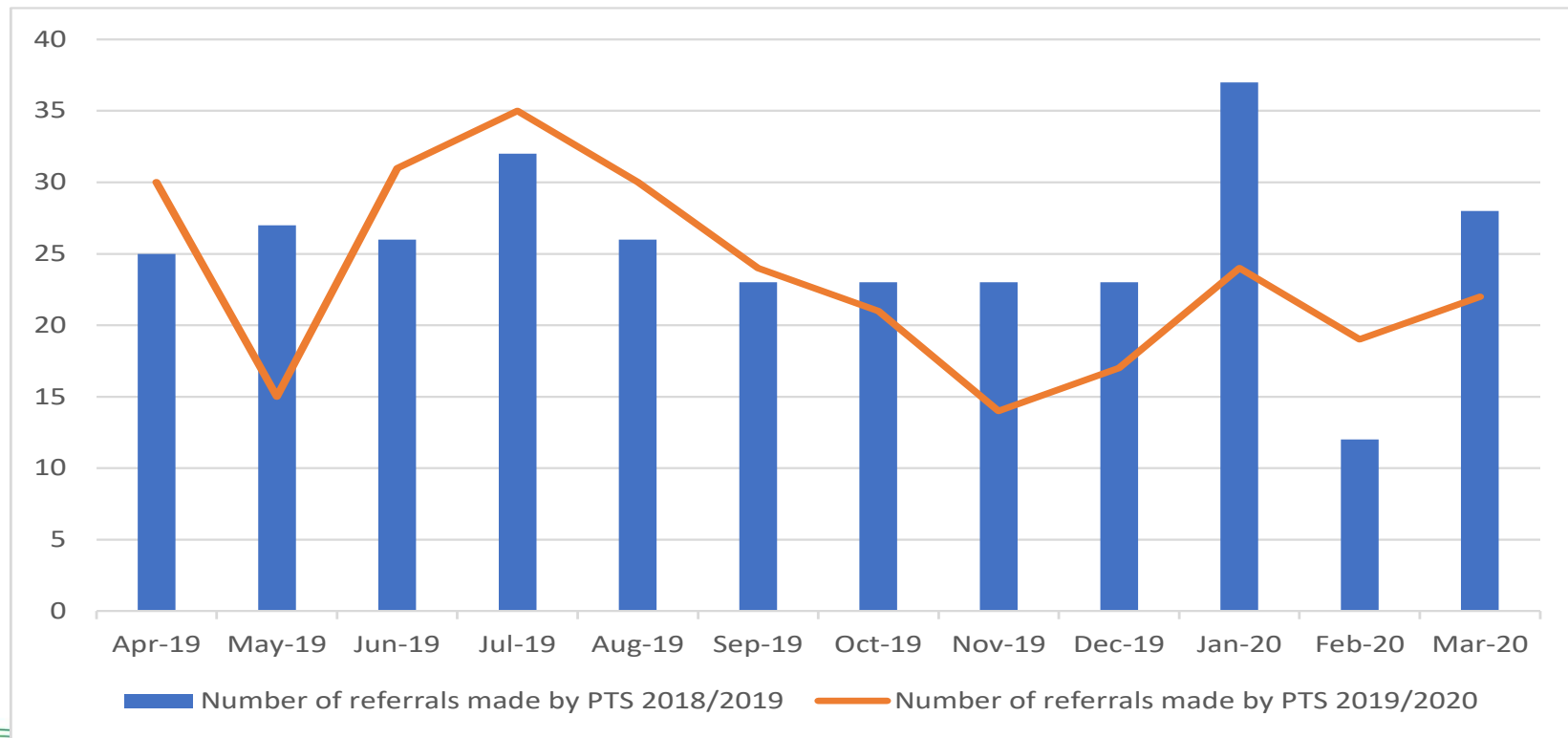

Workstreams

Month	DHRs		SARs		SCRs		CDOPs		Child alerts		Court Cases		LCSPR	
	2018/19	2019/20	2018/19	2019/20	2018/19	2019/20	2018/19	2019/20	2018/19	2019/20	2018/19	2019/20	2018/19	2019/20
April	2	3	1	2	1	2	12	8	24	18	5	3	0	0
May	3	2	0	3	1	3	7	4	20	21	8	5	0	0
June	2	3	2	4	3	1	8	5	22	19	5	7	0	3
July	2	2	7	6	1	4	9	2	21	10	11	4	0	1
August	3	3	3	7	1	1	7	7	21	15	7	11	0	1
September	1	3	5	9	1	2	3	5	17	13	6	6	0	0
October	2	2	1	3	3	0	3	5	12	19	10	9	0	3
November	0	3	4	4	2	0	8	10	20	15	3	12	0	5
December	0	0	2	4	1	0	2	5	22	21	5	7	0	2
January	3	2	4	5	2	0	14	10	22	24	7	7	0	3
February	2	3	8	4	3	0	6	3	21	18	7	8	0	4
March	1	2	2	1	3	0	8	2	25	21	6	10	0	3
Total	21	28	39	52	22	13	87	66	247	214	80	89	0	25

Local Child Safeguarding Practice Reviews (LCSPR's) replaced Serious Case Reviews (SCR's) as of June 2019.

Prevent

PREVENT referrals

	2018/19	2019/20
April	3	0
May	0	3
June	2	2
July	1	2
August	3	0
September	4	3
October	4	2
November	3	5
December	4	5
January	3	5
February	1	4
March	4	3
Total	32	34

